

August 8, 1962 Survey
 COPY 1 FOR REFERENCE

Files of Earl Braun

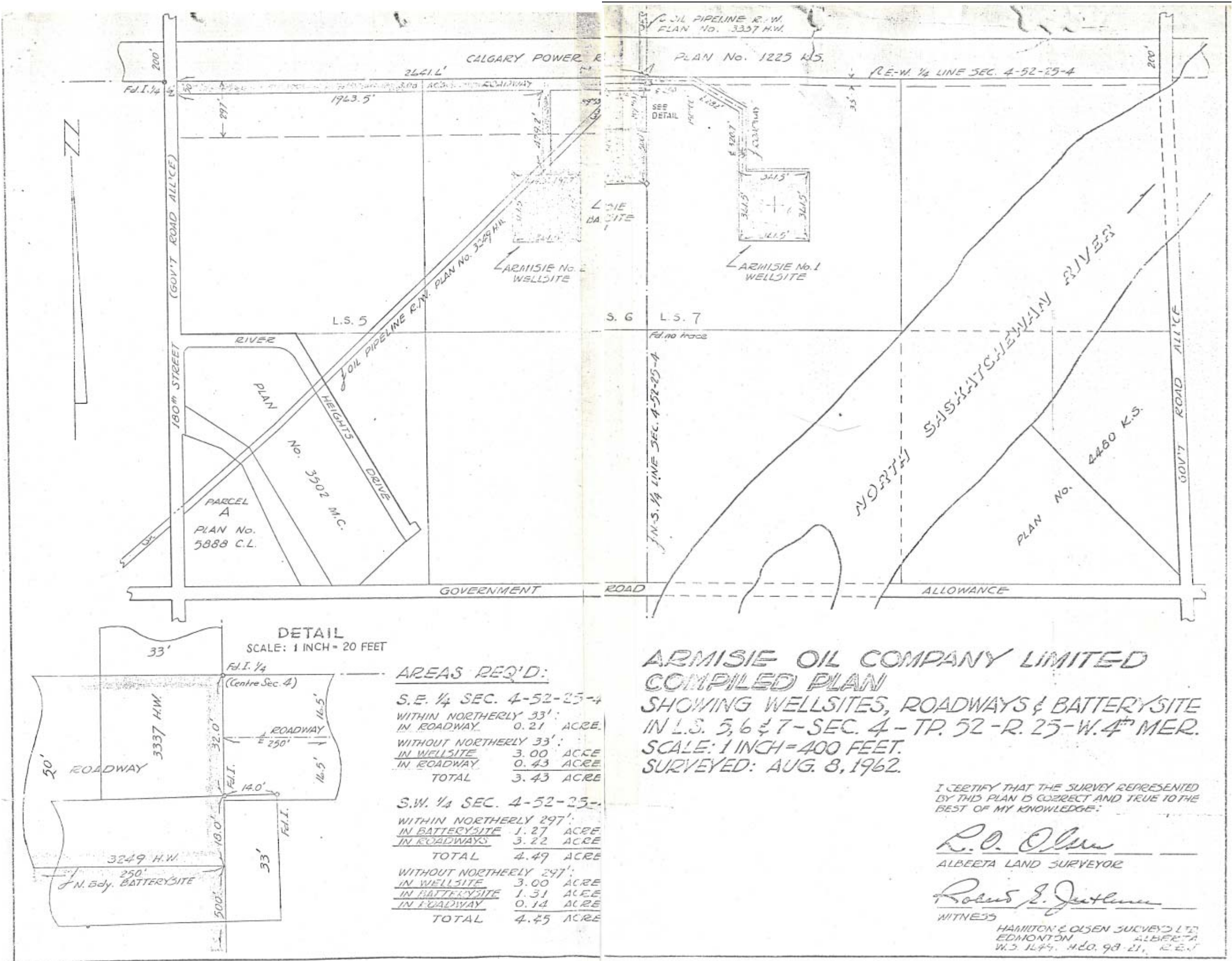

ARMISIE OIL COMPANY LIMITED
COMPILED PLAN
 SHOWING WELLSITES, ROADWAYS & BATTERY SITE
 IN L.S. 5, 6 & 7 - SEC. 4 - TP. 52 - R. 25 - W. 4TH MER.
 SCALE: 1 INCH = 400 FEET.
 SURVEYED: AUG. 8, 1962.

I CERTIFY THAT THE SURVEY REPRESENTED BY THIS PLAN IS CORRECT AND TRUE TO THE BEST OF MY KNOWLEDGE:

R.O. Olson
 ALBERTA LAND SURVEYOR

Robert J. Jettleson
 WITNESS

HAMILTON & OLSEN SURVEYS LTD.
 EDMONTON ALBERTA
 W.S. 1147, 480. 98-21, 12-21

August 8, 1962 Survey
 COPY 2 FOR REFERENCE
 E-mailed by Penn West to
 Mark Dorin on
 November 13, 2012

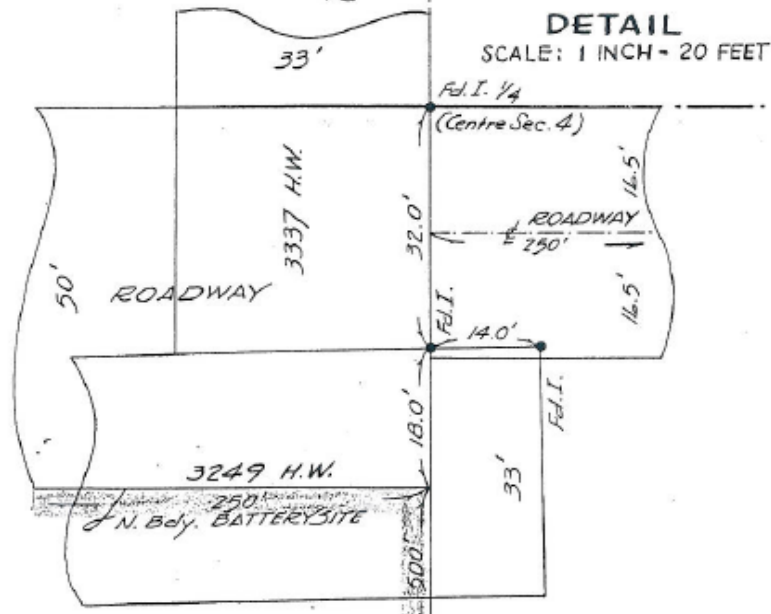
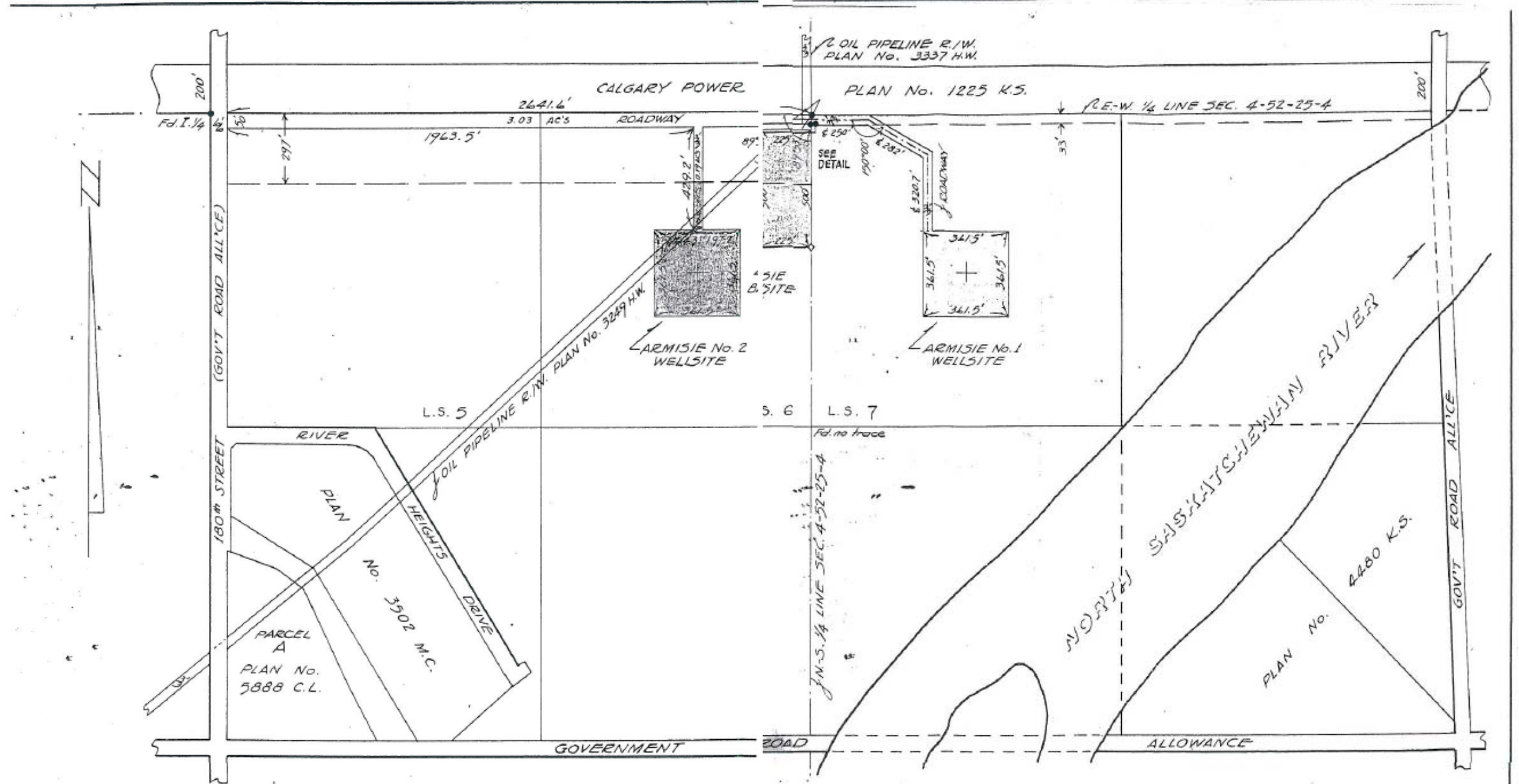

AREAS REQ'D:

S.E. 1/4 SEC. 4-52-25-4	
WITHIN NORTHERLY 33':	
IN ROADWAY	0.21 ACRE
WITHOUT NORTHERLY 33':	
IN WELLSITE	3.00 ACRE
IN ROADWAY	0.43 ACRE
TOTAL	3.43 ACRE
S.W. 1/4 SEC. 4-52-25-	
WITHIN NORTHERLY 297':	
IN BATTERY SITE	1.27 ACRE
IN ROADWAYS	3.22 ACRE
TOTAL	4.49 ACRE
WITHOUT NORTHERLY 297':	
IN WELLSITE	3.00 ACRE
IN BATTERY SITE	1.31 ACRE
IN ROADWAY	0.14 ACRE
TOTAL	4.45 ACRE

ARMISIE OIL COMPANY LIMITED
COMPILED PLAN
 SHOWING WELLSITES, ROADWAYS & BATTERY SITE
 IN L.S. 5, 6 & 7 - SEC. 4 - TP. 52 - R. 25 - W. 4th MER.
 SCALE: 1 INCH = 400 FEET.
 SURVEYED: AUG. 8, 1962.

I CERTIFY THAT THE SURVEY REPRESENTED
 BY THIS PLAN IS CORRECT AND TRUE TO THE
 BEST OF MY KNOWLEDGE:

R. O. Olson
 ALBERTA LAND SURVEYOR

Robert S. Jutman
 WITNESS
 HAMILTON & OLSEN SURVEYS LTD.
 EDMONTON, ALBERTA
 W.S. 1649, H.L.O. 98-21, R.B.J.

August 8, 1962 Survey

COPY 3 FOR REFERENCE

Files of Earl Braun.

This is the most complete copy. Copy 1 and 2 have missing details, particularly missing letters (by way of incomplete photocopying) as to the "ARMISIE BATTERY SITE NO. 1" notation on the plan of survey.

Details such as the following have been drawn on the survey in pencil:

1. Calgary Power High Voltage Power Line Right of Way (Right of Entry Order No. E935/81).
2. 5-4 Well Site and road between Armisie 2 site at 6-4 and 5-4 Well Site Drawn in by pencil.
3. Road south of Armisie No. 2 drawn in by pencil

THIS COPY BEARS INITIALS IN THE UPPER RIGHT CORNER, WHICH MAY BE THOSE OF DANIEL PODERSKY (Secretary of Armisie Oil Company) who was a signatory to the Lieber Lease.

